

Flute

7

13

19

23

Oboe

7

13

19

23

Clarinet in Bb 1

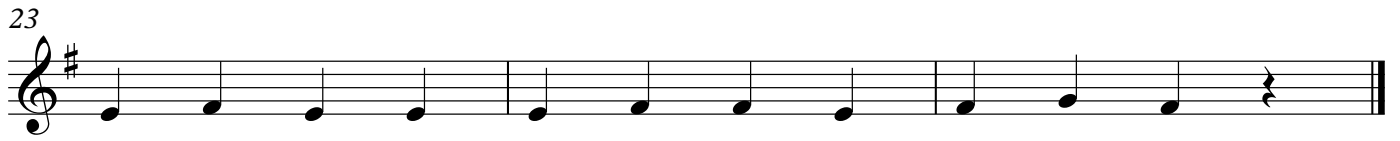

Alto Saxophone

7

13

19

23

Tenor Saxophone

7

13

19

23

Baritone Saxophone

7

13

19

23

Horn in F

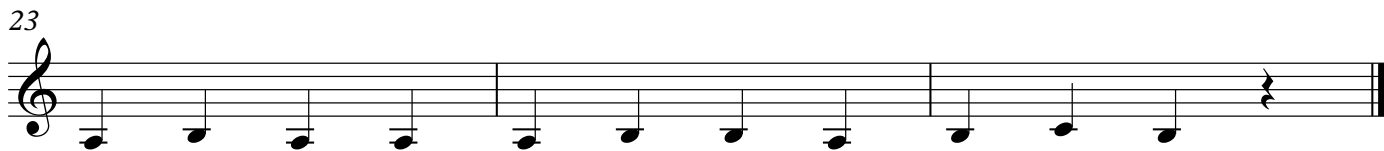
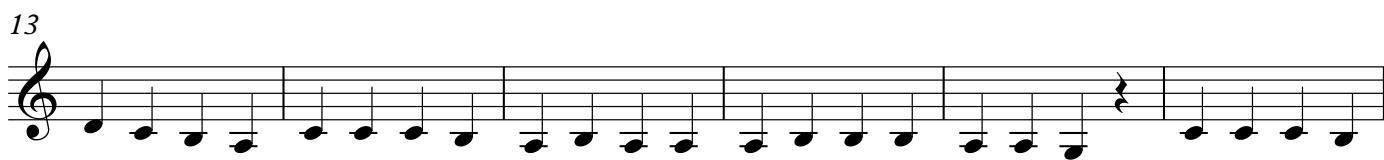

Baritone Horn

7

13

19

23

Trombone

7

13

19

23

Tuba

7

13

19

23

Xylophone

